



ASU will host seven teams in the CBS Sportsline summer top 25 with games against UCLA (No. 2), Washington State (No. 7), Oregon (No. 14), Stanford (No. 15), Washington (No. 17), USC (No. 20) and Arizona (No. 23).

2007-08 OPPONENTS



OPPONENTS

Arizona

Jan. 9 • 7:30 p.m. (FSN AZ) • Tempe, Ariz.
Feb. 10 • 12:30 p.m. (FSN) • Tucson, Ariz.



Lute Olson



Chase Budinger

GENERAL

Athletic Department Web Site: www.arizonaathletics.com
Location: Tucson, Ariz. 85721
Enrollment: 37,000
Nickname: Wildcats
Colors: Cardinal and Navy
Conference: Pacific-10
President: Dr. Robert Shelton
Athletic Director: Jim Livengood
Home Court (capacity): McKale Center (14,545)



NOTABLE NUMBERS

2006-2007 Record: 20-11
2006-2007 Conference Record/Place: 11-7/T-3rd
2006-2007 Postseason: 0-1 in NCAA
Starters Returning/Lost: 2/3
Letterwinners Returning/Lost: 10/3
Series with ASU: UA leads 138-73

COACHING STAFF

Head Coach (Alma Mater, Year): Lute Olson (Augsburg College, '56)
Career Record/Years: 780-280/34
Record at UA/Years: 589-187/24
Basketball Office Phone: 520-621-4813
Assistant Coaches: Kevin O'Neill, Josh Pastner, Miles Simon

TOP PLAYERS RETURNING

Name	Pos.	Yr.	Ht.	PPG	RPG
Chase Budinger	F	So.	6-7	15.6	5.8
Jawann McClellan	G	Sr.	6-4	9.6	3.6

TOP NEWCOMERS

Name	Pos.	Ht.	Hometown
Jerryd Balyess	G	6-3	Phoenix, Ariz.
Jamelle Horne	F	6-7	San Diego, Calif.

NOTABLE NON-RETURNERS

Name	Ht.	PPG	RPG
Ivan Radenovic	6-10	15.1	7.6
Mustafa Shakur	6-3	11.9	6.9a
Marcus Williams	6-7	16.6	6.7

SCHEDULE

Nov. 4: CONCORDIA (EX); Nov. 8: TEAM GEORGIA (EX); Nov. 13: NORTHERN ARIZONA; Nov. 17: VIRGINIA; Nov. 19: UMKC; Nov. 21: ADAMS ST.; Nov. 25: Kansas; Nov. 28: CAL ST. FULLERTON; Dec. 2: TEXAS A&M; Dec. 8: Illinois; Dec. 16: FRESNO ST.; Dec. 19: UNLV; Dec. 22: SAN DIEGO ST.; Dec. 29: Memphis; Jan. 3: OREGON ST.; Jan. 5: OREGON; Jan. 9: Arizona St.; Jan. 12: Houston; Jan. 17: Stanford; Jan. 19: California; Jan. 24: WASHINGTON ST.; Jan. 26: WASHINGTON; Jan. 31: USC; Feb. 2: UCLA; Feb. 9: ARIZONA ST.; Feb. 14: CALIFORNIA; Feb. 16: STANFORD; Feb. 21: Washington; Feb. 23: Washington St.; Feb. 28: USC; Mar. 2: UCLA; Mar. 6: Oregon St.; Mar. 8: Oregon; Mar. 12-15: Pac-10 Tournament at Los Angeles.

SPORTS INFORMATION

Basketball SID: Richard Paige
SID Office Phone/Home: 520-621-4163/520-790-4347
SID Fax: 520-621-2681
Press Row: 520-621-4334
SID E-Mail: rpaige@email.arizona.edu
SID Address: McKale Center Room 106, P.O. Box 210096, Tucson, AZ 85721-0096

Cal Poly

Nov. 26 • 7 p.m. • Tempe, Ariz.



Kevin Bromley



Dawin Whiten

GENERAL

Athletic Department Web Site: www.GoPoly.com
Location: San Luis Obispo, Calif. 93407
Enrollment: 18,400
Nickname: Mustangs
Colors: Forest Green and Gold
Conference: Big West
President: Dr. Warren J. Baker
Athletic Director: Alison Cone
Home Court (capacity): Mott Gymnasium (3,032)



NOTABLE NUMBERS

2006-2007 Record: 19-11
2006-2007 Conference Record/Place: 9-5/T-2nd
2006-2007 Postseason: N/A
Starters Returning/Lost: 3/2
Letterwinners Returning/Lost: 11/4
Series with ASU: ASU leads 1-0

COACHING STAFF

Head Coach (Alma Mater, Year): Kevin Bromley (Colorado State, '83)
Career Record/Years: 80-106/7
Record at Cal Poly/Years: 80-106
Basketball Office Phone: Call SID Office
Assistant Coaches: Tim Murphy, Bob Lowe, Wil Hooker

TOP PLAYERS RETURNING

Name	Pos.	Yr.	Ht.	PPG	RPG
Trae Clark	G	Jr.	5-11	8.3	1.9
Titus Shelton	F	Jr.	6-7	5.3	3.7
Dawin Whiten	G	Sr.	6-3	11.6	2.6

TOP NEWCOMERS

Name	Pos.	Ht.	Hometown
Jordan Lewis	F	6-5	San Rafael, Calif.
Lorenzo Keeler	G	6-2	Escondido, Calif.

NOTABLE NON-RETURNERS

Name	Ht.	PPG	RPG
Derek Stockalper	6-5	14.4	7.0
Tyler McGinn	6-5	10.6	3.3

SCHEDULE

Nov. 3: CAL ST. STANISLAUS (EX); Nov. 9-11: BTI Tipoff Tournament (Cedar Falls, Iowa); Nov. 15: UTAH ST.; Nov. 20: Southern Utah; Nov. 26: Arizona St.; Dec. 2: MENLO ST.; Dec. 9: Northern Arizona; Dec. 12: Portland St.; Dec. 15: CAL ST. BAKERSFIELD; Dec. 22: USC; Dec. 29: SOUTHERN UTAH; Jan. 3: CAL ST. NORTHBRIDGE; Jan. 5: LONG BEACH ST.; Jan. 10: Cal St. Fullerton; Jan. 12: UC Irvine; Jan. 19: UCSB; Jan. 24: UC DAVIS; Jan. 28: Pacific; Feb. 2: UC Riverside; Feb. 7: UC IRVINE; Feb. 9: CAL ST. FULLERTON; Feb. 14: UCSB; Feb. 20: UC Davis; Feb. 23: Bracket Buster; Feb. 28: UC RIVERSIDE; Mar. 1: PACIFIC; Mar. 6: Long Beach St.; Mar. 8: Cal State Northridge; Mar. 12-15: Big West Tournament.

SPORTS INFORMATION

Basketball SID: Brian Thurmond
SID Office Phone/Home: 805-756-2410/805-550-7601
SID Fax: 805-756-2650
Press Row: 805-756-6751
SID E-Mail: bthurmon@calpoly.edu
SID Address: 1 Grand Ave., Mott Gym, San Luis Obispo, CA 93407

California

Jan. 17 • 7:30 PT • Berkeley, Calif.
Feb. 16 • 4 p.m. (FSN AZ) • Tempe, Ariz.



Ben Braun



Devon Hardin

GENERAL

Athletic Department Web Site: www.calbears.com
Location: Berkeley, Calif. 94720
Enrollment: 33,000
Nickname: Golden Bears
Colors: Blue and Gold
Conference: Pacific-10
Chancellor: Dr. Robert Birgeneau
Athletic Director: Sandy Barbour
Home Court (capacity): Haas Pavilion (11,877)



NOTABLE NUMBERS

2006-2007 Record: 16-17
2006-2007 Conference Record/Place: 6-12/8th
2006-2007 Postseason: N/A
Starters Returning/Lost: 3/2
Letterwinners Returning/Lost: 7/3
Series with ASU: ASU leads 33-30

COACHING STAFF

Head Coach (Alma Mater, Year): Ben Braun (Wisconsin, '75)
Career Record/Years: 535-373/30
Record at Cal/Years: 202-138/11
Basketball Office Phone: 510-642-0361
Assistant Coaches: Louis Reynaud, Mike Roberts, Gregg Gottlieb

TOP PLAYERS RETURNING

Name	Pos.	Yr.	Ht.	PPG	RPG
Ryan Anderson	F	So.	6-10	16.3	8.2
DeVon Hardin	F	Jr.	6-11	10.7	8.4
Theo Robertson	F	So.	6-6	8.3	4.3

TOP NEWCOMERS

Name	Pos.	Ht.	Hometown
Jamal Boykin	F	6-7	Los Angeles, Calif.
Max Zhang	C	7-3	Yantai, China

NOTABLE NON-RETURNERS

Name	Ht.	PPG	RPG
Ayinde Ubaka	6-4	13.7	3.0
Omar Wilkes	6-4	9.9	2.2

SCHEDULE

Nov. 8: ALASKA-FAIRBANKS (EX); Nov. 14: SOUTHERN MISSISSIPPI; Nov. 19: NICHOLS ST.; Nov. 24: SAN DIEGO ST.; Nov. 28: Nevada; Dec. 1: MISSOURI; Dec. 5: JACKSON ST.; Dec. 9: Kansas St.; Dec. 20: DELAWARE ST.; Dec. 22: UTAH; Dec. 28: LONG BEACH ST.; Dec. 29: NORTH DAKOTA ST./BUCKNELL; Jan. 3: USC; Jan. 5: UCLA; Jan. 10: Oregon; Jan. 12: Oregon St.; Jan. 17: ARIZONA ST.; Jan. 19: ARIZONA; Jan. 26: STANFORD; Jan. 31: Washington St.; Feb. 2: Washington; Feb. 7: OREGON ST.; Feb. 9: OREGON; Feb. 14: Arizona; Feb. 16: Arizona St.; Feb. 24: Stanford; Feb. 28: WASHINGTON ST.; Mar. 1: WASHINGTON; Mar. 6: USC; Mar. 8: UCLA; Mar. 12-15: Pac-10 Tournament at Los Angeles.

SPORTS INFORMATION

Basketball SID: Herb Benenson
SID Office Phone/Cell: 510-642-0515/510-334-0791
SID Fax: 510-643-7778
Press Row: 510-642-3098
SID E-Mail: benenson@berkeley.edu
SID Address: 349 Haas Pavilion, Berkeley, CA 94720

OPPONENTS



Coppin State

Dec. 8 • 2 p.m. • Tempe, Ariz.



Ron Mitchell



Tywain McKee

GENERAL

Athletic Department Web Site: www.coppinstatesports.com
Location: Baltimore, Md.
Enrollment: 4,306
Nickname: Eagles
Colors: Royal Blue and Gold
Conference: MEAC
President: Dr. Sadie Gregory
Athletic Director: Dr. Mary Wanza
Home Court (capacity): Coppin Center (1,720)



NOTABLE NUMBERS

2006-2007 Record: 12-20
2006-2007 Conference Record/Place: 9-9/8th
2006-2007 Postseason: N/A
Starters Returning/Lost: 3/2
Letterwinners Returning/Lost: 8/6
Series with ASU: First Meeting

COACHING STAFF

Head Coach (Alma Mater, Year): Ron Mitchell (Edison State, '84)
Career Record/Years: 342-281/21
Record at Coppin State/Years: 342-281/21
Basketball Office Phone: 410-951-3735
Assistant Coaches: Keith Johnson, Larry Tucker, Jay Dull

TOP PLAYERS RETURNING

Name	Pos.	Yr.	Ht.	PPG	RPG
Brian Chestnut	F	Jr.	6-7	3.8	3.3
Antwan Harrison	F	Sr.	6-3	8.2	2.9
Tywain McKee	G	Sr.	6-2	17.4	4.3

TOP NEWCOMERS

Name	Pos.	Ht.	Hometown
A'Daeron Duncan	F	6-6	Merced, Calif.
Vincent Goldsberry	G	5-11	Wilmington, Del.

NOTABLE NON-RETURNERS

Name	Ht.	PPG	RPG
West Otis	6-0	2.1	1.2
Augustine Woodlin	6-2	3.8	2.9

SCHEDULE

Nov. 9: St. Paul's (Hornet Classic); Nov. 10: Allen (Hornet Classic); Nov. 18: Kent St.; Nov. 20: Xavier; Nov. 23: SE Missouri St. at Chicago; Nov. 24: Chicago Inv. Challenge; Nov. 27: Hawaii; Dec. 1: MORGAN ST.; Dec. 8: Arizona St.; Dec. 10: Ohio St.; Dec. 15: Dayton; Dec. 21: Marquette; Dec. 22: Indiana; Dec. 27: Missouri; Jan. 12: Norfolk St.; Jan. 14: North Carolina A&T; Jan. 16: North Carolina Central; Jan. 19: BETHUNE-COOKMAN; Jan. 21: FLORIDA A&M; Jan. 26: Hampton; Jan. 28: Howard; Jan. 30: NORTH CAROLINA CENTRAL; Feb. 2: DELAWARE ST.; Feb. 4: MD-EASTERN SHORE; Feb. 9: SOUTH CAROLINA ST.; Feb. 11: WINSTON-SALEM ST.; Feb. 16: Bethune Cookman; Feb. 18: Florida A&M; Feb. 23: HAMPTON; Feb. 25: HOWARD; Mar. 1: Md-Eastern Shore; Mar. 6: Morgan St.; Mar. 11-15: MEAC Tournament at Raleigh.

SPORTS INFORMATION

Basketball SID: Roger McAfee
SID Office Phone/Home: 410-951-3927/410-833-1885
SID Fax: 410-951-3718
Press Row: 410-951-4269
SID E-Mail: rmcafee@coppin.edu
SID Address: 2500 W. North Ave., Baltimore, MD 21216-3698

Delaware State

Dec. 5 • 7 p.m. • Tempe, Ariz.



Greg Jackson



Roy Bright

GENERAL

Athletic Department Web Site: www.dsuhornets.com
Location: Dover, Dela.
Enrollment: 3,657
Nickname: Hornets
Colors: Columbia Blue and Red
Conference: MEAC
President: Dr. Allen L. Sessoms
Athletic Director: Rick Costello
Home Court (capacity): Memorial Hall (3,000)



NOTABLE NUMBERS

2006-2007 Record: 21-13
2006-2007 Conference Record: 16-2/1st
2006-2007 Postseason: 0-1 in NIT
Starters Returning/Lost: 2/3
Letterwinners Returning/Lost: 10/6
Series with ASU: ASU leads 2-0

COACHING STAFF

Head Coach: Greg Jackson
Career Record: 281-173
Record at DSU: 281-173
Basketball Office Phone: 302-857-7493
Assistant Coaches: Jarrell Wilkerson, Keith Walker, Mike Bernard

TOP PLAYERS RETURNING

Name	Pos.	Yr.	Ht.	PPG	RPG
Roy Bright	F	Sr.	6-6	15.5	4.9
Joe Dickens	F	Sr.	6-7	5.5	0.5
Kyle White	G	So.	5-10	2.3	0.9

TOP NEWCOMERS

Name	Pos.	Ht.	Hometown
Terrence Parks	F	6-6	New Rochelle, N.Y.
Andre Topic	C	6-10	Zagreb, Croatia

NOTABLE NON-RETURNERS

Name	Ht.	PPG	RPG
Jahsha Bluntt	6-5	15.5	4.9
Darrin Shine	6-5	7.6	2.7

SCHEDULE

Nov. 9: ALLEN; Nov. 10: ST. PAUL'S; Nov. 12-13: PRESEASON NIT; Nov. 24: ARKANSAS; 28: GEORGIA; Dec. 1: MD-Eastern Shore; Dec. 5: Arizona St.; Dec. 17: USC; Dec. 20: California; Dec. 28: Xavier; Dec. 31: Seton Hall; Jan. 12: South Carolina St.; Jan. 14: Winston Salmé St.; Jan. 19: NORFOLK ST.; Jan. 21: NORTH CAROLINA A&T; Jan. 26: Bethune Cookman; Jan. 28: Florida A&M; Feb. 2: Coppin St.; Feb. 4: Morgan St.; Feb. 9: HAMPTON; Feb. 11: HOWARD; Feb. 16: NORFOLK ST.; Feb. 18: NORTH CAROLINA A&T; Feb. 23: BETHUNE COOKMAN; Feb. 25: FLORIDA A&M; Mar. 1: MORGAN ST.; Mar. 6: MD-EASTERN SHORE; Mar. 10-15: MEAC Tournament at Raleigh.

SPORTS INFORMATION

Basketball SID: LeCounte Conaway
SID Office Phone/Cell Phone: 302-857-7365/302-359-8150
SID Fax: 302-857-7651
Press Row: 302-857-7651
SID E-Mail: iconaway@desu.edu
SID Address: 1200 North Dupont, Dover, DE 19901-2777

Florida Gulf Coast

Nov. 28 • 7 p.m. • Tempe, Ariz.



Dave Balza



Adam Lidell

GENERAL

Athletic Department Web Site: www.fgcuathletics.com
Location: Fort Myers, Fla.
Enrollment: 9,400
Nickname: Eagles
Colors: Kelly Green and Royal Blue
Conference: Atlantic Sun
President: Dr. William Bradshaw
Athletic Director: Carl McAloose
Home Court (capacity): Alico Arena (4,500)



NOTABLE NUMBERS

2006-2007 Record: 27-6
2006-2007 Conference Record/Place: N/A
2006-2007 Postseason: N/A
Starters Returning/Lost: 4/1
Letterwinners Returning/Lost: 8/4
Series with ASU: First Meeting

COACHING STAFF

Head Coach (Alma Mater, Year): Dave Balza (University of Michigan, '91)
Career Record/Years: 149-87/8
Record at FGCU/Years: 114-39/5
Basketball Office Phone: 239-590-7039
Assistant Coaches: Chris Highfield, Denny Hinson, Nick Bennett

TOP PLAYERS RETURNING

Name	Pos.	Yr.	Ht.	PPG	RPG
Landon Adler	F	Jr.	6-9	10.7	7.0
Adam Lidell	F	Sr.	6-8	11.4	8.3
Casey Wohlleb	G	Sr.	6-7	11.1	3.4

TOP NEWCOMERS

Name	Pos.	Ht.	Hometown
Delvin Franklin	G	6-2	Houston, Texas
Tyler Rodriguez	F	6-7	Colleyville, Texas

NOTABLE NON-RETURNERS

Name	Ht.	PPG	RPG
Beau Bauer	6-4	15.1	4.2
Brandon Dunbar	6-5	7.8	4.9

SCHEDULE

Nov. 3: ST. THOMAS (EX); Nov. 12: BETHUNE COOKMAN; Nov. 14: DREXEL; Nov. 18: Iowa; Nov. 20: Bradley; Nov. 23-24: South Padre Island Invitational; Nov. 28: Arizona St.; Dec. 2: Florida International; Dec. 8: Florida Atlantic; Dec. 13: Army; Dec. 17: IUPUI; Dec. 22: BUTLER; Dec. 29: PENN; Jan. 3: North Florida; Jan. 5: Jacksonville; Jan. 11: STETSON; Jan. 17: MERCER; Jan. 19: KENNESAW ST.; Jan. 21: DePaul; Jan. 24: Campbell; Jan. 26: Gardner-Webb; Jan. 31: LIPSCOMB; Feb. 2: Belmont; Feb. 8: TENNESSEE ST.; Feb. 10: USC UPSATE; Feb. 14: Mercer; Feb. 16: Kennesaw St.; Feb. 23: Stetson; Feb. 28: JACKSONVILLE; Mar. 1: NORTH FLORIDA; Mar. 4: Marquette

SPORTS INFORMATION

Basketball SID: Matt Fairchild
SID Office Phone/Cell: 239-590-7061/239-707-3943
SID Fax: 239-590-7014
Press Row: TBD
SID E-Mail: mfairchi@fgcu.edu
SID Address: 10501 FGCU Blvd. South, Fort Myers, FL 33965



OPPONENTS

Idaho

Dec. 22 • 2 p.m. • Tempe, Ariz.



George Pfeifer



Darin Nagle

GENERAL

Athletic Department Web Site: www.uiathletics.com
Location: Moscow, Idaho
Enrollment: 11,739
Nickname: Vandals
Colors: Silver and Vandal Gold
Conference: WAC
President: Dr. Tim White
Athletic Director: Dr. Rob Spear
Home Court (capacity): Cowan Spectrum (7,000)



NOTABLE NUMBERS

2006-2007 Record: 4-27
2006-2007 Conference Record/Place: 1-15/9th
2006-2007 Postseason: N/A
Starters Returning/Lost: 2/3
Letterwinners Returning/Lost: 5/7
Series with ASU: ASU leads 3-0

COACHING STAFF

Head Coach (Alma Mater, Year): George Pfeifer (Lewis-Clark, '79)
Career Record/Years: 4-27/1
Record at Idaho/Years: 4-27/1
Basketball Office Phone: 208-885-0275
Assistant Coaches: Leroy Washington, Brian Hancock, Mike Score

TOP PLAYERS RETURNING

Name	Pos.	Yr.	Ht.	PPG	RPG
Clyde Johnson	F	Sr.	6-7	4.3	3.4
Trevor Morris	G	Jr.	6-4	7.1	1.3
Darin Nagle	F	Sr.	6-10	8.9	6.2

TOP NEWCOMERS

Name	Pos.	Ht.	Hometown
Sterling Jackson	G	6-2	Amite, La.
Mike Hall	G	6-0	Troy, Ohio

NOTABLE NON-RETURNERS

Name	Ht.	PPG	RPG
David Jackson	6-3	8.0	4.9
Keoni Watson	6-3	19.0	2.5

SCHEDULE

Nov. 9: CASCADE COLLEGE; Nov. 13: Gonzaga; Nov. 16: Washington St.; Nov. 24: UC Riverside; Nov. 28: SOUTH DAKOTA ST.; Dec. 1: IDAHO ST.; Dec. 5: CENTRAL ARKANSAS; Dec. 9: EASTERN WASHINGTON; Dec. 15: South Dakota St.; Dec. 18: Central Arkansas; Dec. 22: Arizona St.; Jan. 2: NEW MEXICO ST.; Jan. 5: BOISE ST.; Jan. 9: LOUISIANA TECH; Jan. 12: Fresno St.; Jan. 17: Nevada; Jan. 19: Utah St.; Jan. 24: SAN JOSE ST.; Jan. 26: HAWAII; Feb. 2: Boise St.; Feb. 6: New Mexico St.; Feb. 9: Louisiana Tech; Feb. 14: FRESNO ST.; Feb. 16: NEVADA; Feb. 23: Bracket Buster; Feb. 28: Hawaii; Mar. 1: San Jose St.; Mar. 8: UTAH ST.; Mar. 11-13: WAC Tournament.

SPORTS INFORMATION

Basketball SID: Ian Klei
SID Office Phone/Cell: 208-885-0211/509-994-6499
SID Fax: 208-885-0255
Press Row: 208-885-0211
SID E-Mail: iank@uidaho.edu
SID Address: Idaho SID, P.O. Box 442302, Moscow, ID 83844-2302

Montana State

Dec. 18 • 7 p.m. • Tempe, Ariz.



Brad Huse



Casey Durham

GENERAL

Athletic Department Web Site: www.msusbobcats.com
Location: Bozeman, Mont.
Enrollment: 12,200
Nickname: Bobcats
Colors: Blue and Gold
Conference: Big Sky
President: Dr. Geoffrey Gamble
Athletic Director: Peter Fields
Home Court (capacity): Worthington Arena (7,250)



NOTABLE NUMBERS

2006-2007 Record: 11-19
2006-2007 Conference Record/Place: 8-8/T5th
2006-2007 Postseason: N/A
Starters Returning/Lost: 2/3
Letterwinners Returning/Lost: 7/5
Series with ASU: ASU leads 3-0

COACHING STAFF

Head Coach (Alma Mater, Year): Brad Huse (Montana Tech, '89)
Career Record/Years: 195-79/9
Record at Montana State/Years: 11-19/1
Basketball Office Phone: 406-994-4442
Assistant Coaches: Danny Sprinkle, Shawn Dirden, Ryan Orton

TOP PLAYERS RETURNING

Name	Pos.	Yr.	Ht.	PPG	RPG
Casey Durham	G	Sr.	6-0	6.7	3.3
Mecklen Davis	G	Sr.	6-2	7.8	3.0
Carlos Taylor	G	Sr.	6-1	12.4	3.2

TOP NEWCOMERS

Name	Pos.	Ht.	Hometown
Jeff Edwards	C	6-10	Butte Mont.
Bobby Howard	F	6-7	Great Falls, Mont.

NOTABLE NON-RETURNERS

Name	Ht.	PPG	RPG
Nick Dissly	6-5	14.3	4.6
Carson Durr	6-7	6.9	3.0

SCHEDULE

Nov. 1: UC-COLORADO SPRINGS (EX); Nov. 3: WALLA WALLA (EX); Nov. 9: Unlv; Nov. 13: LONG BEACH; Nov. 16: BOISE ST.; Nov. 21: Fresno St.; Nov. 24: Ucsb; Nov. 30-Dec. 1: BOBCAT CLASSIC; Dec. 8: Nevada; Dec. 15: Wyoming; Dec. 18: Arizona St.; Dec. 21: GREAT FALLS; Dec. 28: EVERGREEN ST.; Dec. 30: Oregon St.; Jan. 5: MONTANA; Jan. 10: Sacramento St.; Jan. 12: Northern Arizona; Jan. 17: WEBER ST.; Jan. 19: IDAHO ST.; Jan. 24: Northern Colorado; Jan. 26: EASTERN WASHINGTON; Jan. 31: Eastern Washington; Feb. 2: Portland St.; Feb. 9: Montana; Feb. 14: NORTHERN ARIZONA; Feb. 16: SACRAMENTO ST.; Feb. 21: Idaho St.; Feb. 23: Weber St.; Feb. 28: PORTLAND ST.; Mar. 1: Northern Colorado; Mar. 3-TBD: Big Sky Tournament.

SPORTS INFORMATION

Basketball SID: Bill Lamberty
SID Office Phone/Cell: 406-994-5133/406-580-6781
SID Fax: 406-994-2278
Press Row: 406-994-3210
SID E-Mail: blamberty@msubobcats.com
SID Address: P.O. Box 173380, Brick Breeden Fieldhouse, Bozeman, MT 59717

Nebraska

Dec. 2 • 1 p.m. CT/Noon MT (ESPN) • Lincoln, Neb.



Doc Sadler



Aleks Maric

GENERAL

Athletic Department Web Site: Huskers.com
Location: Lincoln, Neb 68588
Enrollment: 22,000
Nickname: Cornhuskers
Colors: Scarlet and Cream
Conference: Big 12
Chancellor: Harvey S. Perlman
Athletic Director: TBD
Home Court (capacity): Bob Devaney Center (13,595)



NOTABLE NUMBERS

2006-2007 Record: 17-14
2006-2007 Conference Record/Place: 6-10/T7th
2006-2007 Postseason: N/A
Starters Returning/Lost: 3/2
Letterwinners Returning/Lost: 8/5
Series with ASU: ASU leads 3-2

COACHING STAFF

Head Coach (Alma Mater, Year): Doc Sadler (Arkansas, '82)
Career Record/Years: 65-32/4
Record at Nebraska/Years: 17-14/1
Basketball Office Phone: 402-472-2265
Assistant Coaches: Tony Benford, Philip Mathews, David Anwar

TOP PLAYERS RETURNING

Name	Pos.	Yr.	Ht.	PPG	RPG
Ryan Andeson	G	So.	6-4	10.1	4.6
Sek Henry	G	So.	6-3	5.8	2.0
Aleks Maric	C	Sr.	6-11	18.5	8.7

TOP NEWCOMERS

Name	Pos.	Ht.	Hometown
Steve Harley	G	5-10	Temple Hills, Md.
Ade Dagunduro	G	6-5	Inglewood, Calif.

NOTABLE NON-RETURNERS

Name	Ht.	PPG	RPG
Marcus Perry	6-2	9.5	2.6
Charles Richardson	6-5	7.8	3.4

SCHEDULE

Nov. 2: NEBRASKA-WESLEYAN (EX); Nov. 6: WAYNE ST. (EX); Nov. 10: PRESBYTERIAN COLLEGE; Nov. 17: ALABAMA A&M; Nov. 20: NORFOLK ST.; Nov. 24: Creighton; Nov. 26: IPFW; Dec. 2: ARIZONA ST.; Dec. 5: Western Kentucky; Dec. 9: RUTGERS; Dec. 11: SAVANNAH ST.; Dec. 15: Oregon; Dec. 22: NORTH CAROLINA CENTRAL; Dec. 29: ALCORN ST.; Jan. 4: MD-EASTERN SHORE; Jan. 12: KANSAS; Jan. 15: Colorado; Jan. 19: Baylor; Jan. 26: Kansas; Jan. 30: Missouri; Feb. 2: IOWA ST.; Feb. 6: Kansas St.; Feb. 9: TEXAS TECH; Feb. 13: MISSOURI; Feb. 16: Texas Tech; Feb. 20: KANSAS ST.; Feb. 23: Texas A&M; Feb. 27: OKLAHOMA; Mar. 1: Oklahoma St.; Mar. 4: Texas; Mar. 9: COLORADO; Mar. 13-16: Big 12 Tournament.

SPORTS INFORMATION

Basketball SID: Jerry Trickie
SID Office Phone/Cell: 402-472-7779/402-540-0269
SID Fax: 402-472-2005
Press Row: 402-472-2279
SID E-Mail: jtrickie@huskers.com
SID Address: One Memorial Stadium, P.O. Box 880123, Lincoln, NE 68588-0123

OPPONENTS



Oregon

Jan. 3 • 7 p.m. • Tempe, Ariz.
Mar. 6 • TBD • Eugene, Ore.



Ernie Kent



Malik Hairston

GENERAL

Athletic Department Web Site: www.goducks.com
Location: Eugene, Ore. 97401
Enrollment: 20,033
Nickname: Ducks
Colors: Green and Yellow
Conference: Pacific-10
President: Dave Frohnmayr
Athletic Director: Pat Kilkenny
Home Court (capacity): McArthur Court (9,087)



NOTABLE NUMBERS

2006-2007 Record: 29-8
2006-2007 Conference Record/Place: 11-7/73rd
2006-2007 Postseason: 3-1 in NCAA
Starters Returning/Lost: 4/1
Letterwinners Returning/Lost: 8/5
Series with ASU: ASU leads 34-30

COACHING STAFF

Head Coach (Alma Mater, Year): Ernie Kent (Oregon, '77)
Career Record/Years: 283-200/16
Record at Oregon/Years: 193-120/10
Basketball Office Phone: 541-346-4346
Assistant Coaches: Mark Hudson, Kenny Payne, Yasir Rosemond

TOP PLAYERS RETURNING

Name	Pos.	Yr.	Ht.	PPG	RPG
Malik Hairston	G	Sr.	6-6	11.3	6.0
Tajuan Porter	G	So.	5-6	14.6	1.9
Bryce Taylor	G	Sr.	6-5	14.1	2.4

TOP NEWCOMERS

Name	Pos.	Ht.	Hometown
Kamryn Brown	G	6-2	Santa Ana, Calif.
Drew Viney	F	6-7	Villa Park, Calif.

NOTABLE NON-RETURNERS

Name	Ht.	PPG	RPG
Aaron Brooks	6-0	17.7	4.3a
Chamberlain Oguchi	6-5	4.8	1.7

SCHEDULE

Nov. 2: ST. MARTIN'S (EX); Nov. 6: CONCORDIA (EX); Nov. 10: PEPPERDINE; Nov. 11: PACIFIC; Nov. 12: WESTERN MICHIGAN; Nov. 17: Portland; Nov. 20: St. Mary's; Nov. 24: SAN FRANCISCO; Nov. 29: Kansas State; Dec. 8: UTAH; Dec. 11: SACRAMENTO ST.; Dec. 22: Oakland; Dec. 28: MT. ST. MARY'S; Jan. 3: Arizona ST.; Jan. 5: ARIZONA; Jan. 10: CALIFORNIA; Jan. 13: STANFORD; Jan. 17: Washington; Jan. 20: Washington ST.; Jan. 24: UCLA; Jan. 26: USC; Feb. 2: OREGON ST.; Feb. 7: Stanford; Feb. 9: California; Feb. 14: WASHINGTON; Feb. 16: WASHINGTON ST.; Feb. 21: USC; Feb. 23: UCLA; Mar. 2: Oregon ST.; Mar. 6: ARIZONA ST.; Mar. 8: ARIZONA; Mar. 12-15: Pac-10 Tournament at Los Angeles.

SPORTS INFORMATION

Basketball SID: Greg Walker
SID Office Phone/Home: 541-346-2252/541-954-8775
SID Fax: 541-346-5449
Press Row: 541-346-4497
SID E-Mail: gswalker@uoregon.edu
SID Address: Casanova Center, 2727 Leo Harris Parkway, Eugene, OR 97401

Oregon State

Jan. 5 • 2 p.m. (FSN) • Tempe, Ariz.
Mar. 8 • TBD • Corvallis, Ore.



Jay John

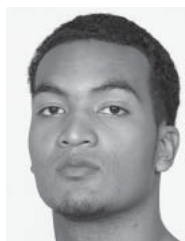

Marcel Jones

GENERAL

Athletic Department Web Site: www.osubeavers.com
Location: Corvallis, Ore. 97331
Enrollment: 19,000
Nickname: Beavers
Colors: Orange and Black
Conference: Pacific-10
President: Dr. Edward Ray
Athletic Director: Bob De Carolis
Home Court (capacity): Gill Coliseum (10,400)



NOTABLE NUMBERS

2006-2007 Record: 11-21
2006-2007 Conference Record/Place: 3-15/9th
2006-2007 Postseason: N/A
Starters Returning/Lost: 2/3
Letterwinners Returning/Lost: 7/7
Series with ASU: OSU leads 38-31

COACHING STAFF

Head Coach (Alma Mater, Year): Jay John (Arizona, '81)
Career Record/Years: 66-85/5
Record at OSU/Years: 66-85/5
Basketball Office Phone: 541-737-2076
Assistant Coaches: Brian Loyd, Kevin Mouton, Jerome Francis Jr.

TOP PLAYERS RETURNING

Name	Pos.	Yr.	Ht.	PPG	RPG
Marcel Jones	F	Sr.	6-8	15.3	5.7
Jack McGillis	F	Jr.	6-6	5.7	2.2
Josh Tarver	G	So.	6-3	9.2	3.1

TOP NEWCOMERS

Name	Pos.	Ht.	Hometown
C.J. Giles	C	6-11	Seattle, Wash.
Lathen Wallace	G	6-3	Portland, Ore.

NOTABLE NON-RETURNERS

Name	Ht.	PPG	RPG
Sasa Cuic	6-10	11.6	2.8
Kyle Jeffers	6-9	6.8	5.8

SCHEDULE

Nov. 4: WARNER PACIFIC (EX); Nov. 11: WESTERN WASHINGTON (EX); Nov. 15: Colorado St. in Alaska; Nov. 17-18: Top of the World Classic; Nov. 23: IDAHO ST.; Nov. 25: PORTLAND; Nov. 30: IOWA ST.; Dec. 7: UC Davis; Dec. 11: Cal State Bakersfield; Dec. 16: TENNESSEE TECH; Dec. 19: NORTHERN COLORADO; Dec. 22: LSU; Dec. 30: MONTANA ST.; Jan. 3: Arizona; Jan. 5: Arizona ST.; Jan. 10: STANFORD; Jan. 12: CALIFORNIA; Jan. 17: Washington ST.; Jan. 19: Washington; Jan. 24: USC; Jan. 26: UCLA; Feb. 2: Oregon; Feb. 7: California; Feb. 9: Stanford; Feb. 14: WASHINGTON ST.; Feb. 16: WASHINGTON; Feb. 21: UCLA; Feb. 23: USC; Mar. 2: OREGON; Mar. 6: ARIZONA; Mar. 8: ARIZONA ST.; Mar. 12-15: Pac-10 Tournament at Los Angeles.

SPORTS INFORMATION

Basketball SID: Michael Collins
SID Office Phone: 541-737-3720
SID Fax: 541-737-3072
Press Row: 541-737-3020
SID E-Mail: Michael.collins@oregonstate.edu
SID Address: 209 Gill Coliseum, Corvallis, OR 97331

Saint Francis (PA)

Dec. 29 • 2 p.m. • Tempe, Ariz.



Bobby Jones



Devin Sweetney

GENERAL

Athletic Department Web Site: www.goredflash.com
Location: Loretto, Pa.
Enrollment: 2,000
Nickname: Red Flash
Colors: Red and White
Conference: Northeast
President: Rev. Gabriel Zeis
Athletic Director: Bob Krimmel
Home Court (capacity): DeGol Arena (3,500)



NOTABLE NUMBERS

2006-2007 Record: 8-21
2006-2007 Conference Record: 5-13
2006-2007 Postseason: N/A
Starters Returning/Lost: 5/0
Letterwinners Returning/Lost: 12/2
Series with ASU: First Meeting

COACHING STAFF

Head Coach (Alma Mater, Year): Bobby Jones (Western Kentucky, '84)
Career Record/Years: 79-144/8
Record at Saint Francis/Years: 79-144/8
Basketball Office Phone: 814-472-3286
Assistant Coaches: Rob Kimmel, Winston Smith, Joey Goodson

TOP PLAYERS RETURNING

Name	Pos.	Yr.	Ht.	PPG	RPG
Chris Berry	G	Jr.	6-4	11.7	4.9
Marquis Ford	G	Jr.	5-10	9.3	2.8
Devin Sweetney	G	So.	6-6	13.0	7.7

TOP NEWCOMER

Name	Pos.	Ht.	Hometown
Sorena Orandi	G	6-1	Gothenburg, Sweden

NOTABLE NON-RETURNERS

Name	Ht.	PPG	RPG
J.R. Enright	6-10	11.8	4.7
Jelani Lawrence	6-5	5.3	3.1

SCHEDULE

OCT. 31: JUNIATA COLLEGE (EX); Nov. 3: PENN ST. ALTOONA (EX); Nov. 10: AMERICAN; Nov. 12: Penn St.; Nov. 14: MORGAN ST.; Nov. 17: LEHIGH; Nov. 24: La Salle; Nov. 28: YOUNGSTOWN ST.; Dec. 1: Bucknell; Dec. 8: Robert Morris; Dec. 15: LOCK HAVEN; Dec. 19: IONA; Dec. 21: Duquesne; Dec. 29: Arizona ST.; Jan. 3: QUINNIPIAC; Jan. 5: MONMOUTH; Jan. 10: Central Connecticut ST.; Jan. 12: Wagner; Jan. 17: Mount St. Mary's; Jan. 19: ROBERT MORRIS; Jan. 24: ST. FRANCIS (N.Y.); Jan. 26: CENTRAL CONNECTICUT ST.; Jan. 31: Quinnipiac; Feb. 7: LONG ISLAND; Feb. 9: FAIRLEIGH DICKINSON; Feb. 14: SAINT FRANCIS (N.Y.); Feb. 16: Sacred Heart; Feb. 21: WAGNER; Feb. 23: MOUNT ST. MARY'S; Feb. 28: Monmouth; Mar. 1: Fairleigh Dickinson

SPORTS INFORMATION

Basketball SID: Bob Volkert
SID Office Phone: 814-472-3916
SID Fax: 814-472-3196
Press Row: 814-472-3896
SID E-Mail: rvolkert@francis.edu
SID Address: 301 Stokes Center, Room 145, Loretto, PA 15940-0600



OPPONENTS

Stanford

Jan. 19 • 7 p.m. PT (FSN AZ) • Stanford Calif.
Feb. 14 • 8:30 p.m. (FSN) • Tempe, Ariz.



Trent Johnson



Mitch Johnson

GENERAL

Athletic Department Web Site: www.gostanford.com
Location: Stanford, Calif. 94305
Enrollment: 6,689
Nickname: Cardinal
Colors: Cardinal and White
Conference: Pacific-10
President: Dr. John L. Hennessy
Athletic Director: Bob Bowlsby
Home Court (capacity): Maples Pavilion (7,391)



NOTABLE NUMBERS

2006-07 Record: 18-13
2006-07 Conference Record/Place: 1-8/6th
2006-07 Postseason: 0-1 in NCAA
Starters Returning/Lost: 5/0
Letterwinners Returning/Lost: 11/1
Series with ASU: Stanford leads 36-26

COACHING STAFF

Head Coach (Alma Mater, Year): Trent Johnson (Boise State, '83)
Career Record/Years: 131-114/8
Record at Stanford/Years: 52-40/3
Basketball Office Phone: 650-723-0562
Assistant Coaches: Doug Oliver, Nick Robinson, Donny Guerinoni

TOP PLAYERS RETURNING

Name	Pos.	Yr.	Ht.	PPG	RPG
Anthony Goods	G	Jr.	6-3	12.8	3.2
Brooke Lopez	C	So.	7-0	12.6	6.0
Lawrence Hill	F	Jr.	6-8	15.7	6.0

TOP NEWCOMERS

Name	Pos.	Ht.	Hometown
Josh Owens	F	6-8	Atlanta, Ga.
Drew Shiller	G	6-0	Burlingame, Calif.

NOTABLE NON-RETURNERS

Name	Ht.	PPG	RPG
Carlton Weatherby	6-5	0.4	0.7

SCHEDULE

Nov. 5: CONCORDIA (EX); Nov. 9: HARVARD; Nov. 10: NORTHWESTERN ST.; Nov. 11: UCSB; Nov. 15: Northwestern; Nov. 17: Siena; Nov. 20: YALE; Nov. 24: COLORADO ST.; Nov. 27: SACRAMENTO ST.; Dec. 2: Colorado; Dec. 16: ALBERTSON COLLEGE (EX); Dec. 19: Santa Clara at San Jose; Dec. 22: Texas Tech at Dallas; Dec. 29: FRESNO ST.; Jan. 3: UCLA; Jan. 5: USC; Jan. 10: Oregon ST.; Jan. 13: Oregon; Jan. 17: ARIZONA; Jan. 19: ARIZONA ST.; Jan. 26: California; Jan. 31: Washington; Feb. 2: Washington ST.; Feb. 7: OREGON; Feb. 9: OREGON ST.; Feb. 14: Arizona ST.; Feb. 16: Arizona; Feb. 24: CALIFORNIA; Feb. 28: WASHINGTON; Mar. 1: WASHINGTON ST.; Mar. 6: UCLA; Mar. 8: USC; Mar. 12-15: Pac-10 Tournament at Los Angeles.

SPORTS INFORMATION

Basketball SID: Brian Rizzo
SID Office Phone/Cell: 650-736-9044/650-200-9513
SID Fax: 650-725-2957
Press Row: 650-723-4418
SID E-Mail: brizzo@stanford.edu
SID Address: Arrillaga Family Sports Center, Stanford, CA 94305-6150

UCLA

Jan. 31 • 7:30 p.m. PT (FSN AZ Delay) • Los Angeles, Calif.
Feb. 28 • 8:30 p.m. (FSN AZ) • Tempe, Ariz.



Ben Howland



Darren Collison

GENERAL

Athletic Department Web Site: www.uclabruins.com
Location: Los Angeles, Calif. 90095-1631
Enrollment: 37,500
Nickname: Bruins
Colors: Blue and Gold
Conference: Pacific-10
Acting Chancellor: Norman Abrams
Athletic Director: Daniel G. Guerrero
Home Court (capacity): Pauley Pavilion (12,800)



NOTABLE NUMBERS

2006-07 Record: 30-6
2006-07 Conference Record/Place: 15-3/1st
2006-07 Postseason: 4-1 in NCAA
Starters Returning/Lost: 4/1
Letterwinners Returning/Lost: 8/2
Series with ASU: UCLA leads 54-14

COACHING STAFF

Head Coach (Alma Mater, Year): Ben Howland
Career Record/Years: 259-140/13
Record at UCLA/Years: 91-41/4
Basketball Office Phone: 310-825-8699
Assistant Coaches: Donny Daniels, Scott Duncan, Scott Garson

TOP PLAYERS RETURNING

Name	Pos.	Yr.	Ht.	PPG	RPG
Darren Collison	G	Jr.	6-0	12.7	2.3
Josh Shipp	F	Sr.	6-5	13.3	4.9
Luc Richard Mbah a Moute	F	Jr.	6-7	8.2	7.4

TOP NEWCOMERS

Name	Pos.	Ht.	Hometown
Kevin Love	C	6-10	Lake Oswego, Calif.
Chace Stanback	F	6-7	Los Angeles, Calif.

NOTABLE NON-RETURNERS

Name	Ht.	PPG	RPG
Arron Afflalo	6-5	16.9	2.8
Ryan Wright	6-8	1.3	0.9

SCHEDULE

Nov. 2: AZUSA PACIFIC (EX); Nov. 5: CHICO ST. (EX); Nov. 9: PORTLAND ST.; Nov. 12: YOUNGSTOWN ST.; Nov. 19-20: CBE Classic at Kansas City; Nov. 23: YALE; Nov. 28: GEORGE WASHINGTON; Dec. 2: TEXAS; Dec. 8: Davidson at Anaheim; Dec. 15: IDAHO ST.; Dec. 18: WESTERN ILLINOIS; Dec. 22: Michigan; Dec. 29: UC DAVIS; Jan. 3: Stanford; Jan. 5: California; Jan. 10: WASHINGTON; Jan. 12: WASHINGTON ST.; Jan. 19: USC; Jan. 24: Oregon; Jan. 26: Oregon ST.; Jan. 31: ARIZONA ST.; Feb. 2: ARIZONA; Feb. 7: Washington ST.; Feb. 10: Washington; Feb. 17: USC; Feb. 21: OREGON ST.; Feb. 23: OREGON; Feb. 28: Arizona ST.; Mar. 2: Arizona; Mar. 6: STANFORD; Mar. 8: CALIFORNIA; Mar. 12-15: Pac-10 Tournament at Los Angeles.

SPORTS INFORMATION

Basketball SID: Ryan Finney
SID Office Phone/Cell: 310-206-7870/818-438-0921
SID Fax: 310-825-8664
Press Row: 310-825-1899
SID E-Mail: RFinney@Athletics.ucla.edu
SID Address: J.D. Morgan Center, 325 Westwood Plaza, Los Angeles, CA 90095-1639

USC

Feb. 2 • 7:30 p.m. PT (FSN AZ) • Los Angeles, Calif.
Mar. 1 • 2 p.m./4 p.m. (FSN/FSN AZ) • Tempe, Ariz.



Tim Floyd



Taj Gibson

GENERAL

Athletic Department Web Site: www.usctrojans.com
Location: Los Angeles, Calif. 90089-0601
Enrollment: 16,500
Nickname: Trojans
Colors: Cardinal and Gold
Conference: Pacific-10
President: Dr. Steven Sample
Athletic Director: Mike Garrett
Home Court (capacity): Galen Center (10,258)



NOTABLE NUMBERS

2006-07 Record: 25-12
2006-07 Conference Record/Place: 11-7/T-3rd
2006-07 Postseason: 2-1 in NCAA
Starters Returning/Lost: 2/3
Letterwinners Returning/Lost: 7/5
Series with ASU: USC leads 44-30

COACHING STAFF

Head Coach (Alma Mater, Year): Tim Floyd (Louisiana Tech, '77)
Career Record/Years: 285-155/14
Record at USC/Years: 42-25/2
Basketball Office Phone: 213-740-3815
Assistant Coaches: Gib Arnold, Bob Cantu, Phil Johnson

TOP PLAYERS RETURNING

Name	Pos.	Yr.	Ht.	PPG	RPG
Taj Gibson	F	So.	6-9	12.2	8.7
Daniel Hackett	G	So.	6-4	5.3	2.9
Dwight Lewis	G	So.	6-5	5.8	2.1

TOP NEWCOMERS

Name	Pos.	Ht.	Hometown
Davon Jefferson	F	6-8	Lynwood, Calif.
O.J. Mayo	G	6-5	Huntington, W.V.

NOTABLE NON-RETURNERS

Name	PPG	RPG
Gabe Pruitt	12.5	2.8
Nick Young	17.5	4.6

SCHEDULE

Nov. 10: MERCER; Nov. 15: Citadel; Nov. 17: South Carolina; Nov. 22: San Diego at Anaheim Classic; Nov. 23 and 25: Anaheim Classic; Nov. 29: OKLAHOMA; Dec. 2: KANSAS; Dec. 4: Memphis at New York City; Dec. 8: FRESNO PACIFIC (EX); Dec. 17: DELAWARE STATE; Dec. 22: CAL POLY; Dec. 29: UC RIVERSIDE; Jan. 3: California; Jan. 5: Stanford; Jan. 10: WASHINGTON ST.; Jan. 12: WASHINGTON; Jan. 19: UCLA; Jan. 24: Oregon ST.; Jan. 26: Oregon; Jan. 31: ARIZONA; Feb. 2: ARIZONA ST.; Feb. 7: Washington; Feb. 9: Washington ST.; Feb. 17: UCLA; Feb. 21: OREGON; Feb. 23: OREGON ST.; Feb. 28: Arizona; Mar. 1: Arizona ST.; Mar. 6: CALIFORNIA; Mar. 8: STANFORD; Mar. 12-15: Pac-10 Tournament at Los Angeles.

SPORTS INFORMATION

Basketball SID: David Tuttle
SID Office Phone/Cell: 213-740-8480/626-351-1632
SID Fax: 213-740-7584
Press Row: 213-741-1341
SID E-Mail: davidtut@usc.edu
SID Address: USC Athletics, HER-103, Los Angeles, CA 90089-0601

OPPONENTS



Washington

Jan. 24 • 7 p.m. • Tempe, Ariz.
Feb. 23 • 3 p.m. PT (FSN) • Seattle, Wash.



Lorenzo Romar



Jon Brockman

GENERAL

Athletic Department Web Site: www.gohuskies.com
Location: Seattle, Wash. 98195-4070
Enrollment: 31,474
Nickname: Huskies
Colors: Purple and Gold
Conference: Pacific-10
President: Dr. Mark Emmert
Athletic Director: Todd Turner
Home Court (capacity): Bank of America Arena (10,000)



NOTABLE NUMBERS

2006-2007 Record: 19-13
2006-2007 Conference Record/Place: 8-10/7th
2006-2007 Postseason: N/A
Starters Returning/Lost: 4/1
Letterwinners Returning/Lost: 7/4
Series with ASU: ASU leads 33-30

COACHING STAFF

Head Coach (Alma Mater, Year): Lorenzo Romar (Cincinnati, '92)
Career Record/Years: 196-143/11
Record at Washington/Years: 103-55/5
Basketball Office Phone: 206-543-5260
Assistant Coaches: Cameron Dollar, Jim Shaw, Paul Fortier

TOP PLAYERS RETURNING

Name	Pos.	Yr.	Ht.	PPG	RPG
Jon Brockman	F	Jr.	6-7	14.2	9.6
Quincy Pondexter	F	So.	6-6	10.7	4.0
Ryan Appleby	G	Sr.	6-3	10.5	1.9

TOP NEWCOMERS

Name	Pos.	Ht.	Hometown
Tim Morris	G	6-4	Atlanta, Ga.
Joe Wolfinger	C	7-0	Portland, Ore.

NOTABLE NON-RETURNERS

Name	Ht.	PPG	RPG
Spencer Hawes	7-0	14.9	6.4
Phil Nelson	6-7	4.7	2.0

SCHEDULE

Nov. 5: SEATTLE PACIFIC (EX); Nov. 13: NEW JERSEY TECH; Nov. 14: UTAH/HIGH POINT; Nov. 21-23: Preseason NIT; Nov. 26: LONG BEACH ST.; Dec. 1: Oklahoma ST.; Dec. 8: PITTSBURGH; Dec. 15: PORTLAND; Dec. 18: PORTLAND ST.; Dec. 22: CAL ST. NORTHBRIDGE; Dec. 29: LSU; Dec. 31: IDAHO ST.; Jan. 5: WASHINGTON ST.; Jan. 10: UCLA; Jan. 12: USC; Jan. 17: OREGON; Jan. 19: OREGON ST.; Jan. 24: Arizona ST.; Jan. 26: Arizona; Jan. 31: STANFORD; Feb. 2: CALIFORNIA; Feb. 7: USC; Feb. 10: UCLA; Feb. 14: Oregon; Feb. 16: Oregon ST.; Feb. 21: ARIZONA; Feb. 23: ARIZONA ST.; Feb. 28: Stanford; Mar. 1: California; Mar. 8: Washington ST.; Mar. 12-15: Pac-10 Tournament at Los Angeles.

SPORTS INFORMATION

Basketball SID: Dan Lapse
SID Office Phone/Home: 206-685-3120/206-781-7294
SID Fax: 206-543-5000
Press Row: 206-543-2230
SID E-Mail: dsarge@u.washington.edu
SID Address: 229 Graves Bldg., Box 354070, Seattle, WA 98195-4070

Washington State

Jan. 26 • 5 p.m. (FSN AZ) • Tempe, Ariz.
Feb. 21 • 6 p.m. PT (FSN AZ) • Pullman, Wash..



Tony Bennett



Robbie Cowgill

GENERAL

Athletic Department Web Site: www.wsucougars.com
Location: Pullman, Wash. 99164-1602
Enrollment: 23,300
Nickname: Cougars
Colors: Crimson and Gray
Conference: Pacific-10
President: Dr. Elson S. Floyd
Athletic Director: James M. Sterk
Home Court (capacity): Friel Court (11,566)



NOTABLE NUMBERS

2006-2007 Record: 26-8
2006-2007 Conference Record/Place: 13-5/2nd
2006-2007 Postseason: 1-1 in NCAA
Starters Returning/Lost: 4/1
Letterwinners Returning/Lost: 10/4
Series with ASU: ASU leads 32-29

COACHING STAFF

Head Coach (Alma Mater, Year): Tony Bennett (Wisconsin-Green Bay, '92)
Career Record/Years: 26-8/1
Record at WSU/Years: 26-8/1
Basketball Office Phone: 509-335-0240
Assistant Coaches: Ben Johnson, Ron Sanchez, Matt Woodley

TOP PLAYERS RETURNING

Name	Pos.	Yr.	Ht.	PPG	RPG
Robbie Cowgill	F	Sr.	6-10	8.1	5.4
Derrick Low	G	Sr.	6-2	13.7	2.1
Kyle Weaver	G	Sr.	6-6	11.2	5.6

TOP NEWCOMERS

Name	Pos.	Ht.	Hometown
Jan Burris	G	6-4	Culver City, Calif.
Fabian Boeke	F	6-11	Kummerfeld, Germany

NOTABLE NON-RETURNERS

Name	Ht.	PPG	RPG
Ivory Clark	6-6	8.4	4.7
Mac Hopson	6-2	4.2	1.8

SCHEDULE

Nov. 4: LEWIS-CLARK ST. (EX); Nov. 9: EASTERN WASHINGTON; Nov. 13: Boise ST.; Nov. 16: IDAHO; Nov. 23: MONTANA; Nov. 24: MISSISSIPPI VALLEY ST.; Nov. 25: AIR FORCE; Nov. 30: Baylor; Dec. 5: Gonzaga; Dec. 9: PORTLAND ST.; Dec. 20: CITADEL; Dec. 23: Idaho ST.; Dec. 28: NORTH CAROLINA A&T; Jan. 5: Washington; Jan. 10: USC; Jan. 12: UCLA; Jan. 17: OREGON ST.; Jan. 20: OREGON; Jan. 24: Arizona; Jan. 26: Arizona ST.; Jan. 31: CALIFORNIA; Feb. 2: STANFORD; Feb. 7: UCLA; Feb. 9: USC; Feb. 14: Oregon ST.; Feb. 16: Oregon; Feb. 21: ARIZONA ST.; Feb. 23: ARIZONA; Feb. 28: California; Mar. 1: Stanford; Mar. 8: WASHINGTON; Mar. 12-15: Pac-10 Tournament at Los Angeles.

SPORTS INFORMATION

Basketball SID: Jessica Schmick
SID Office Phone/Cell: 509-335-0255/509-781-0550
SID Fax: 509-335-0267
Press Row: 509-335-2684
SID E-Mail: jessica_schmick@wsu.edu
SID Address: Bohler Athletic Complex 195, Pullman, WA 99164-1602

Xavier

Dec. 15 • 2 p.m. MT (FSN) • Tempe, Ariz.



Sean Miller



Drew Lavender

GENERAL

Athletic Department Web Site: www.goxavier.com
Location: Cincinnati, Ohio 45207
Enrollment: 6,600
Nickname: Musketeers
Colors: Navy Blue, Gray and White
Conference: Atlantic 10
President: Rev. Michael J. Graham, S.J.
Athletic Director: Mike Bobinski
Home Court (capacity): Cintas Center (10,250)



NOTABLE NUMBERS

2006-2007 Record: 25-9
2006-2007 Conference Record/Place: 13-3/1st
2006-2007 Postseason: 0-1 in NCAA
Starters Returning/Lost: 3/2
Letterwinners Returning/Lost: 7/4
Series with ASU: 1-1

COACHING STAFF

Head Coach (Alma Mater, Year): Sean Miller (Pitt, '92)
Career Record/Years: 63-32/3
Record at Xavier/Years: 63-32/3
Basketball Office Phone: 513-745-3417
Assistant Coaches: Chris Mack, James Whitford, Emmanuel Richardson

TOP PLAYERS RETURNING

Name	Pos.	Yr.	Ht.	PPG	RPG
Stanley Burrell	G	Sr.	6-3	12.4	2.0
Josh Duncan	F	Sr.	6-9	9.3	3.4
Drew Lavender	G	Sr.	5-7	11.2	2.4

TOP NEWCOMERS

Name	Pos.	Ht.	Hometown
Stephen Duckett	G	6-4	Memphis, Tenn.
Joe Hughes	F	6-6	Indianapolis, Ind.

NOTABLE NON-RETURNERS

Name	Ht.	PPG	RPG
Justin Doellman	6-9	13.7	5.5
Justin Cage	6-6	10.5	5.4

SCHEDULE

Nov. 6: GEORGETOWN COLLEGE (EX); Nov. 10: SE MISSOURI ST.; Nov. 13: Miami (OH); Nov. 20: COPPIN ST.; Nov. 23: Kent ST.; Nov. 24: Chicago Invitational; Nov. 28: OAKLAND; Dec. 1: BELMONT; Dec. 5: CREIGHTON; Dec. 12: CINCINNATI; Dec. 15: Arizona ST.; Dec. 22: TENNESSEE; Dec. 28: DELAWARE ST.; Dec. 31: Kansas St. at Cincinnati; Jan. 3: VIRGINIA; Jan. 6: Auburn; Jan. 9: ST. BONAVENTURE; Jan. 12: FORDHAM; Jan. 16: Temple; Jan. 19: George Washington; Jan. 24: DAYTON; Jan. 27: Massachusetts; Feb. 2: LASALLE; Feb. 7: St. Louis; Feb. 10: ST. JOSEPH'S; Feb. 13: Charlotte; Feb. 18: RHODE ISLAND; Feb. 21: DUQUESNE; Feb. 24: Dayton; Mar. 1: GEORGE WASHINGTON; Mar. 6: St. Joseph's; Mar. 8: RICHMOND; Mar. 12-15: Atlantic 10 at Atlantic City, N.J.

SPORTS INFORMATION

Basketball SID: Tom Eiser
SID Office Phone/Cell: 513-745-3124/513-382-5565
SID Fax: 513-745-3416
Press Row: 513-745-3929
SID E-Mail: eiser@xavier.edu
SID Address: 3800 Victory Parkway, Cincinnati, OH 45207-7530



MAUI INVITATIONAL

Illinois

Nov. 19 • 6:30 p.m. HT (ESPN2)/9:30 p.m. MT • ESPN2
Lahaina, Hawaii • Maui Invitational



Bruce Weber



Shaun Pruitt

GENERAL

Athletic Department Web Site: www.fightingillini.com
Location: Champaign, Ill.
Enrollment: 41,398
Nickname: Fighting Illini
Colors: Orange and Blue
Conference: Big Ten
President: B. Joseph White
Athletic Director: Ron Guenther
Home Court (capacity): Assembly Hall (16,618)



NOTABLE NUMBERS

2006-07 Record: 23-12
2006-07 Conference Record/Place: 9-7/T4th
2006-07 Postseason: 0-1 in NCAA
Starters Returning/Lost: 3/2
Letterwinners Returning/Lost: 10/3
Series with ASU: Illinois leads 2-1

COACHING STAFF

Head Coach (Alma Mater, Year): Bruce Weber
(Wisconsin-Milwaukee, '78)
Career Record/Years: 215-82/9
Record at Illinois/Years: 112-28/4
Basketball Office Phone: 217-333-3400
Assistant Coaches: Wayne McClain, Jay Price, Tracy Webster

TOP PLAYERS RETURNING

Name	Pos.	Yr.	Ht.	PPG	RPG
Chester Frazier	G	Jr.	6-2	7.2	4.5
Shaun Pruitt	C	Sr.	6-10	11.4	7.5
Brian Randle	F	Sr.	6-8	7.4	5.0

TOP NEWCOMERS

Name	Pos.	Ht.	Hometown
Rodney Alexander	F	6-7	Benton Harbor, Mich.
Bill Cole	F	6-9	Peoria, Ill.

NOTABLE NON-RETURNERS

Name	Ht.	PPG	RPG
Rich McBride	6-3	9.6	2.0
Warren Carter	6-9	13.7	6.1

SCHEDULE

Oct. 31: QUINCY (EX) Nov. 6: KENTUCKY WESLEYAN (EX); Nov. 11: NORTHEASTERN; Nov. 16: Hawaii; Nov. 19: Arizona State; Nov. 20-21: Maui Invitational; Nov. 28: Maryland; Dec. 1: WEBER ST.; Dec. 8: Arizona; Dec. 17: WESTERN CAROLINA; Dec. 20: MIAMI (OHIO); Dec. 22: Missouri; Dec. 28: LOYOLA (MD.); Dec. 30: TENNESSEE ST.; Jan. 3: OHIO ST.; Jan. 6: PENN ST.; Jan. 10: WISCONSIN; Jan. 13: Indiana; Jan. 16: MICHIGAN; Jan. 19: Purdue; Jan. 22: Ohio St.; Jan. 27: NORTHWESTERN; Jan. 30: Michigan St.; Feb. 2: PURDUE; Feb. 7: INDIANA; Feb. 12: Minnesota; Feb. 16: Penn St.; Feb. 20: WISCONSIN; Feb. 23/24: Michigan; Mar. 1/2: Iowa; Mar. 4/5/6: MICHIGAN ST.; Mar. 8: MINNESOTA; Mar. 13-16: Big Ten Tournament at Indianapolis.

SPORTS INFORMATION

Basketball SID: Kent Brown
SID Office Phone/Cell: 217-333-1391/217-493-9795
SID Fax: 217-333-5540
Press Row: 217-333-1227
SID E-Mail: kwbrown3@uiuc.edu
SID Address: Bielfeldt Athletics Administration,
1700 South Fourth St., Champaign, IL 61820

24th Annual EA SPORTS™ MAUI INVITATIONAL HOSTED BY CHAMINADE UNIVERSITY November 19, 20 and 21, 2007 • Lahaina Civic Center, Maui, HI

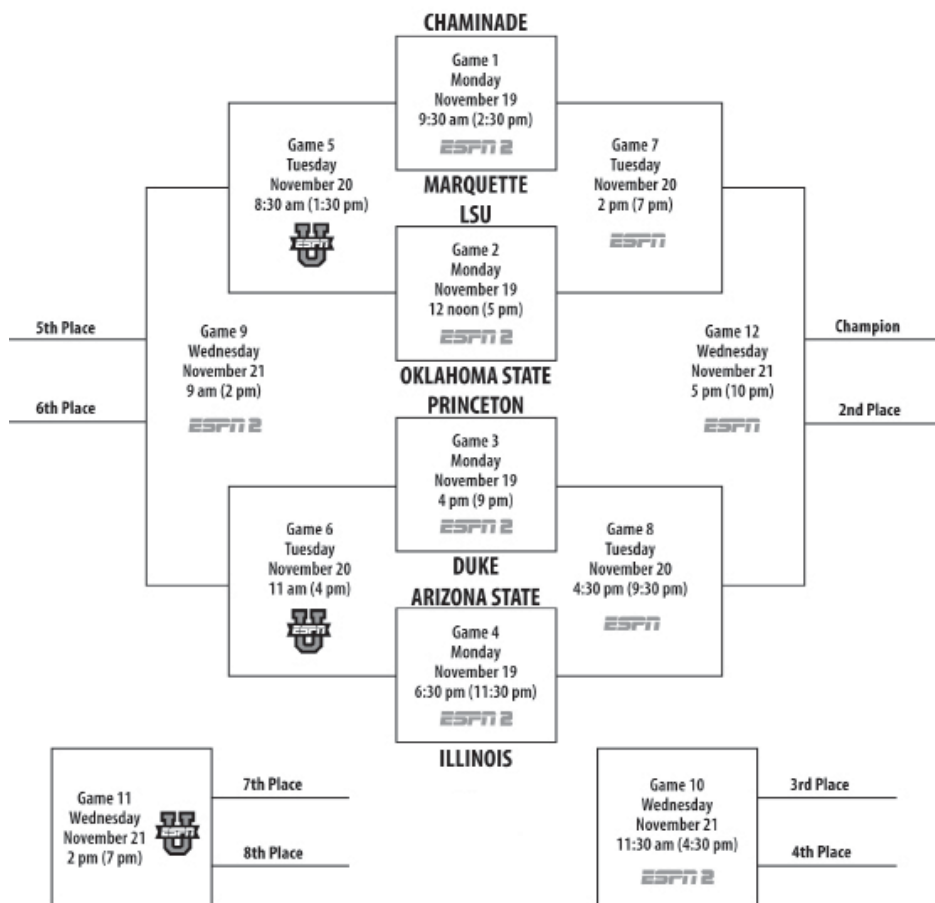

All games Hawaiian time (Eastern time in parentheses).
Game times subject to change. Home team in bottom half of bracket. Chaminade is always the home team.



PAC-10 CONFERENCE



Entering the 2007-08 season, the Pacific-10 Conference continues to uphold its tradition as the "Conference of Champions."® Pac-10 members have claimed an incredible 146 NCAA team titles over the past 17 seasons, for an average of more than eight championships per academic year.

Even more impressive is the breadth of the Pac-10's success, as those 146 team titles have come in 24 different men's and women's sports. The Pac-10 has led the nation in NCAA Championships 41 of the last 47 years.

Spanning nearly a century of outstanding athletics achievement, the Pac-10 has captured 359 NCAA titles (254 men's, 105 women's), far outdistancing the runner-up Big Ten Conference's 212 titles.

The Conference's reputation is further proven in the annual United States Sports Academy Directors' Cup competition, the prestigious award that honors the best overall collegiate athletics programs in the country. STANFORD continued its remarkable run in the 2006-07 season, winning its 13th consecutive Directors' Cup. In the 2006-07 competition, seven of the Top-30 Division I programs were Pac-10 members: No. 1 STANFORD, No. 2 UCLA, No. 5 USC, No. 9 CALIFORNIA, No. 10 ARIZONA STATE, No. 24 ARIZONA and No. 29 WASHINGTON.

The Pac-10 captured eight NCAA titles in 2006-07 to lead the nation. It should be noted that the total does not include CALIFORNIA's national championship in men's rugby or WASHINGTON's national championship in men's crew, as they are not counted as NCAA titles. The Pac-10 led the nation with the most NCAA titles in women's sports with five.

NCAA team champions from the Pac-10 in 2006-07 came from ARIZONA (softball), ARIZONA STATE (women's indoor and outdoor track & field), CALIFORNIA (men's water polo), OREGON STATE (baseball), STANFORD (women's cross country and men's golf) and UCLA (women's water polo). The Pac-10 also had runners-up in seven NCAA Championship events: men's soccer (UCLA), women's volleyball (STANFORD), men's water polo (USC), women's water polo (STANFORD), men's swimming (STANFORD), women's swimming (ARIZONA) and women's tennis (UCLA).

Participation in the post season was a common occurrence for the Conference in 2006-07. Of the 22 sports sponsored by the Pac-10, 19 witnessed at least half its teams participating in NCAA or other post season action. The men sent 62 of a possible 90 teams into the post season (68.1 percent), while the women sent 74 of a possible 100 teams (74.0 percent).

The Pac-10 experienced continued success in football as the league sent six teams to bowl games. USC and CALIFORNIA were named co-Pac-10 Champions with identical 7-2 league records. The Trojans capped their season with a 32-18 win over Michigan in the Rose Bowl. Overall, the Pac-10 went 3-3 in post season bowl games with ARIZONA STATE, CALIFORNIA, OREGON, OREGON STATE and UCLA also earning bowl appearances. USC, CALIFORNIA and OREGON STATE found themselves ranked in the Top-25 in the nation at the conclusion of the season, finishing fourth, 14th and 21st respectively (Associated Press).

The Pac-10 was the premier basketball conference last season, as it sent six teams to the NCAA Men's Basketball Championship. UCLA advanced to the Final Four, falling just short to Florida in the semifinals. The Bruins captured the Pac-10 regular season championship, while OREGON earned the Pacific Life Pac-10 Tournament crown. On the women's side, four teams competed in the NCAA Tournament. ARIZONA STATE reached the Elite Eight for the first time in school history, while STANFORD claimed the 2006-07 regular season title and the State Farm Pac-10 Tournament Trophy.

The Conference continued its dominance in softball as all eight teams earned trips to NCAA regional play, the most out of any conference in the nation. ARIZONA claimed its eighth national title, and second in as many years, in a three-game championship series against Tennessee. It marked the 19th national championship by a Pac-10 team since 1982. With a 15-5-1 Conference record, ARIZONA picked up the 2007 Pac-10 crown, while earning the overall No. 1 seed in the NCAA Division I Softball Championship. OREGON STATE claimed the 2007 NCAA Division I Baseball Championship, becoming the first team in a decade to repeat as College World Series champion. The Beavers won all five of their CWS games, including a sweep of North Carolina in the best-of-three finals, and trailed for only one of 45 innings they played in Omaha.

The Conference also swept NCAA men's and women's water polo honors. CALIFORNIA captured the men's title, while UCLA garnered the women's hardware, claiming the school's 100th NCAA team championship and becoming the first athletics program in the nation to reach the century mark. The ARIZONA STATE women claimed both indoor and outdoor track & field NCAA titles. The feat marked just the 13th time in NCAA women's history that a team has won both the indoor and outdoor team titles in the same year. STANFORD picked up two national championships, securing the men's golf title, as well as the women's cross country crown, its second in as many years.

On the men's side, Pac-10 members have won 254 NCAA team championships, far ahead of the 195 claimed by the runner-up Big Ten. Men's NCAA crowns have come at a phenomenal rate for the Pac-10-15 basketball titles by five schools (more than any other conference), 49 tennis titles, 45 outdoor track and field crowns, and 26 baseball titles. Pac-10 members have won 25 of the last 38 NCAA titles

in volleyball, 33 of the last 48 in water polo, and 20 total swimming and diving national championships.

Individually, the Conference has produced an impressive number of NCAA men's individual champions as well, claiming 1,146 NCAA individual crowns.

On the women's side, the story is much the same. Since the NCAA began conducting women's championships 26 years ago, Pac-10 members have claimed at least four national titles in a single season on 18 occasions. Overall, the Pac-10 has captured 105 NCAA women's crowns, easily outdistancing the SEC, which is second with 70. Pac-10 members have dominated a number of sports, winning 19 softball titles, 17 tennis crowns, 11 of the last 17 volleyball titles, 11 of the last 18 trophies in golf and eight in swimming and diving.

Pac-10 women athletes shined nationally on an individual basis as well, having captured an unmatched 488 NCAA individual titles, an average of more than 18 champions per season.

The roots of the Pacific-10 Conference date 90 years to December 2, 1915, when the Pacific Coast Conference (PCC) was founded at a meeting at the Oregon Hotel in Portland, Ore. Original membership consisted of four schools - the University of California at Berkeley, the University of Washington, the University of Oregon, and Oregon State College (Oregon State University). All still are charter members of the Conference.

Pacific Coast Conference play began in 1916. One year later, Washington State College (Washington State University), was accepted into the Conference, and Stanford University joined in 1918.

In 1922, the PCC expanded to eight teams with the admission of the University of Southern California and the University of Idaho. Montana joined the Conference in 1924, and in 1928, the PCC grew to 10 members with the addition of UCLA.

The Pacific Coast Conference competed as a 10-team league until 1950, with the exception of 1943-45, when World War II curtailed intercollegiate athletic competition to a minimum. In 1950, Montana resigned from the Conference. The PCC continued as a nine-team Conference through 1958.

In 1959, the PCC was dissolved and a new Conference was formed - the Athletic Association of Western Universities. Original AAUW membership consisted of California, Stanford, Southern California, UCLA, and Washington. Washington State became a member in 1962, while Oregon and Oregon State joined in 1964. In 1968, the name Pacific-8 Conference was adopted.

Ten years later, on July 1, 1978, the University of Arizona and Arizona State University were admitted and the Pacific-10 Conference became a reality. In 1986-87, the league took on a new look, expanding to include 10 women's sports.

Currently, the Pac-10 sponsors 11 men's sports and 11 women's sports. Additionally, the Conference is a member of the Mountain Pacific Sports Federation (MPSF) in four other men's sports and two other women's sports.

Edwin N. Atherton was named the Conference's first Commissioner in 1940. He has been succeeded by Victor O. Schmidt (1944), Thomas J. Hamilton (1959), Wiles Hallock (1971), and current Commissioner Thomas C. Hansen in 1983.

The Pacific-10 Conference offices are located 25 miles east of San Francisco in Walnut Creek, Calif.

PACIFIC-10 CONFERENCE
1350 Treat Blvd., Suite 500
Walnut Creek, CA 94597-8853
Phone: (925) 932-4411
Fax: (925) 932-4601
www.Pac-10.org

Trojans



Ucla



OREGON





2007-08 PAC-10 COMPOSITE SCHEDULE

Fri., Nov 2
Azusa Pacific at UCLA, 7:30 p.m. (EX)
St. Martin's at Oregon, 7 p.m. (EX)
Sat., Nov. 3
Grand Canyon at Arizona State, noon (EX)
Sun., Nov. 4
Concordia at Arizona, 2:30 p.m. (EX) (FSN AZ)
Warner Pacific at Oregon State, 3 p.m. (EX)
Lewis Clark State at Washington State, 4 p.m. (EX)
Mon., Nov. 5
Concordia at Stanford, 7 p.m. (EX)
Chico State at UCLA, 7:30 p.m. (EX)
Seattle Pacific at Washington, 7 p.m. (EX)
Tues., Nov. 6
Concordia at Oregon, 7 p.m. (EX)
Wed., Nov. 7
Western New Mexico at Arizona State, 7 p.m. (EX)
Thur., Nov. 8
Team Georgia at Arizona, 7 p.m. (EX)
Alaska-Fairbanks at California, 7:30 p.m. (EX)
Fri., Nov. 9
Portland State at UCLA, 7:30 p.m.
Harvard at Stanford, 7 p.m.
Eastern Washington at Washington State, 6:30 p.m.
Sat., Nov. 10
Pepperdine at Oregon
Northwestern State at Stanford, 7 p.m.
Mercer at USC, 1 p.m.
Sun., Nov. 11
Western Washington at Oregon State, 2 p.m. (EX)
Pacific at Oregon
UC Santa Barbara at Stanford, 3 p.m.
Mon., Nov. 12
Youngstown State at UCLA, 8 p.m. (ESPN2)
Western Michigan at Oregon
Tues., Nov. 13
Northern Arizona at Arizona, 7:30 p.m. (FSN AZ)
Weber State or CS San Bernardino at UCLA, TBD
New Jersey Tech at Washington, 8 p.m.
Washington State at Boise State, 6 p.m.
Wed., Nov. 14
Utah or High Point at Washington, 4:30 p.m. or 7:30 p.m.
Southern Miss at California, 7:30 p.m.
Thur., Nov. 15
Oregon State vs. Colorado State, 8:30 p.m.
Stanford at Northwestern, 7 p.m.
USC at The Citadel, 7 p.m.
Fri., Nov. 16
Idaho at Washington State, 7 p.m.
Sat., Nov. 17
Virginia at Arizona, 8:30 p.m. (FSN)
Oregon State at Alaska Fairbanks/Tennessee State, noon or 5:30 p.m.
Oregon at Portland, 7 p.m.
Stanford at Siena, 1 p.m.
USC at South Carolina, 7:30 p.m.
Sun., Nov. 18
Oregon State at Top of the World Classic
Mon., Nov. 19
Missouri-Kansas City at Arizona, 7:30 p.m. (FSNAZ)
Nicholls State at California, 7:30 p.m.
UCLA at CBE Classic, 6 p.m. or 8:30 p.m.
Arizona State vs. Illinois, 6:30 p.m. (ESPN2)
Tues., Nov. 20
Arizona State vs. Duke/Princeton, 4:30 p.m./11 a.m. (ESPN)
UCLA at CBE Classic, 6:45 p.m. or 9:15 p.m.
Yale at Stanford, 7 p.m.
Oregon at St. Mary's, 7 p.m. (ESPN2)
Wed., Nov. 21
Adams State at Arizona, 7:30 p.m. (FSN AZ)
Washington at NIT, 7 or 9 p.m. (ESPN2)
Arizona State at Maui Invitational
Thur., Nov. 22
USC vs. San Diego, 8:59 p.m. (ESPN2)

Fri., Nov. 23
Idaho State at Oregon State, 7 p.m. (FSN NW)
Washington at NIT, 4:30 or 7 p.m. (ESPN/ESPN2)
Yale at UCLA, 7:30 p.m.
Montana at Washington State, 7:30 p.m.
USC vs. South Alabama or Miami (OH) (ESPN2/ESPN2)
Sat., Nov. 24
San Diego State at California, 3 p.m.
San Francisco at Oregon
Colorado State at Stanford, 8 p.m.
Mississippi Valley State at Washington State
Sun., Nov. 25
Arizona at Kansas, 7 p.m. (ESPN)
Portland at Oregon State, 4 p.m. (FSN NW)
Air Force at Washington State, 2:30 p.m.
USC at Anaheim Classic (ESPN2/ESPN2)
Mon., Nov. 26
Long Beach State at Washington, 7:30 p.m. (FSNNW)
Cal Poly at Arizona State, 7 p.m.
Tues., Nov. 27
Sacramento State at Stanford, 7 p.m.
Wed., Nov. 28
Cal State Fullerton at Arizona, 7:30 p.m. (FSN AZ)
California at Nevada, 7 p.m.
Florida Gulf Coast at Arizona State, 7 p.m.
George Washington at UCLA, 7:30 p.m. (FSNPT)
Thur., Nov. 29
Oregon at Kansas State, 8 p.m. (ESPN2)
Oklahoma at USC, 8 p.m. (FSN)
Fri., Nov. 30
Iowa State at Oregon State, 8 p.m. (FSN)
Washington State at Baylor, 8 p.m. (ESPN2)
Sat., Dec. 1
Missouri at California, 8 p.m. (FSN)
Washington at Oklahoma State, 4:30 p.m. (ESPN)
Sun., Dec. 2
Texas A&M at Arizona, 4 p.m. (FSN)
Texas at UCLA, 5 p.m. (FSN)
Arizona State at Nebraska, 1 p.m. (ESPN2)
Stanford at Colorado, 2 p.m. (ESPN2)
Kansas at USC, 11 a.m. (FSN)
Tues., Dec. 4
USC vs. Memphis, 9 p.m. (ESPN)
Wed., Dec. 5
Jackson State at California, 7:30 p.m.
Delaware State at Arizona State, 7 p.m.
Washington State at Gonzaga, 8 p.m. (ESPN2)
Fri., Dec. 7
Oregon State at UC Davis, 7 p.m.
Sat., Dec. 8
Arizona vs. Illinois, 11 a.m. (ESPN)
UCLA vs. Davidson, 2:30 p.m. (KCAL)
Pittsburgh at Washington, noon (FSN)
Coppin State at Arizona State, 2 p.m.
Oregon vs. Utah
Fresno Pacific at USC, 5 p.m. (EX)
Sun., Dec. 9
California at Kansas State, 1 p.m. (FSN MW)
Portland State at Washington State, 5 p.m.
Tues., Dec. 11
Oregon State at Cal State Bakersfield, 7 p.m.
Sacramento State at Oregon
Sat., Dec. 15
Idaho State at UCLA, 5 p.m. (FSN W)
Portland at Washington, 3 p.m. (FSN NW)
Xavier at Arizona State, 2 p.m. (FSN)
Oregon vs. Nebraska, 1 p.m. (18)
Sun., Dec. 16
Fresno State at Arizona, 1 p.m. (FSN AZ)
Tennessee Tech at Oregon State, 2 p.m.
Albertson College at Stanford, 7 p.m. (EX)
Mon., Dec. 17
Delaware State at USC, 7:30 p.m.
Tues., Dec. 18
Western Illinois at UCLA, 7:30 p.m.
Portland State at Washington, 7:30 p.m. (FSNNW)
Montana State at Arizona State, 7 p.m.

Wed., Dec. 19
Arizona at UNLV, 7 p.m. (CSTV)
Northern Colorado at Oregon State, 7 p.m. (FSNNW)
Santa Clara at Stanford, 7:30 p.m.
Thur., Dec. 20
Delaware State at California, 7:30 p.m.
The Citadel at Washington State, 7:30 p.m. (FSNNW)
Sat., Dec. 22
San Diego State at Arizona, 1 p.m. (FSN AZ)
Utah at California, 3 p.m. (CSN)
UCLA at Michigan, 2 p.m. (CBS)
Oregon State at LSU, 2 p.m. (FSN NW)
Idaho at Arizona State, 2 p.m.
Oregon vs. Oakland, 9 p.m. (ESPN2)
Stanford vs. Texas Tech, 3:30 p.m. (ESPN2)
Cal Poly at USC, 5 p.m.
CS Northridge at Washington, 3 p.m. (FSN NW)
Sun., Dec. 23
Washington State at Idaho State
Fri., Dec. 28
Long Beach State at California, 5 p.m.
Mount St. Mary's at Oregon
North Carolina A&T at Washington State, 7 p.m.
Sat., Dec. 29
Arizona at Memphis, 9 p.m. (ESPN2)
Bucknell/North Dakota State at California
UC Davis at UCLA, 4:30 p.m. (FSN PT)
Washington at LSU, 2 p.m. (FSN S)
St. Francis (Pa.) at Arizona State, 2 p.m.
Fresno State at Stanford, 2 p.m. (FSN BA)
UC Riverside at USC, 5 p.m.
Sun., Dec. 30
Montana State at Oregon State, 7 p.m. (FSN NW)
Mon., Dec. 31
Idaho State at Washington
Thur., Jan. 3
Oregon State at Arizona, 6:30 p.m. (FSN AZ/NW)
Oregon at Arizona State, 7 p.m.
USC at California, 7:30 p.m.
UCLA at Stanford, 7:30 p.m. (FSN)
Sat., Jan. 5
Oregon at Arizona, noon (FSN)
Oregon State at Arizona State, 2 p.m. (FSN)
USC at Stanford, 5 p.m. (FSN PT)
UCLA at California, 3 p.m. (FSN)
Washington State at Washington, 7 p.m. (FSNNW)
Wed., Jan. 9
Arizona at Arizona State, 7:30 p.m. (FSN AZ)
Thur., Jan. 10
Washington State at USC, 8 p.m. (FSN)
Washington at UCLA, 7:30 p.m. (FSN PT)
California at Oregon
Stanford at Oregon State, 6 p.m. (FSN NW)
Sat., Jan. 12
Arizona at Houston, 2 p.m. (ESPN2)
Washington at USC, 3:30 p.m. (FSN PT/NW)
Washington State at UCLA, 11:30 a.m. (FSN)
California at Oregon State, 1:30 p.m. (FSN)
Sun., Jan. 13
Stanford at Oregon, 1:30 p.m. (CBS)
Thur., Jan. 17
Arizona at Stanford, 8 p.m. (FSN)
Arizona State at California, 7:30 p.m.
Oregon at Washington, 6 p.m. (FSN NW)
Oregon State at Washington State, 7 p.m.
Sat., Jan. 19
Arizona at California, 5 p.m. (CSN/FSN AZ)
Arizona State at Stanford
Oregon State at Washington, 3 p.m. (FSN)
USC at UCLA, 12:30 p.m. (CBS)
Sun., Jan. 20
Oregon at Washington State, 5 p.m. (FSN)
Thur., Jan. 24
Washington State at Arizona, 6:30 p.m. (FSN AZ/NW)
Washington at Arizona State, 7 p.m.
USC at Oregon State, 5:30 p.m. (FSN NW/PT)
UCLA at Oregon, 7:30 p.m. (FSN)

Sat., Jan. 26
Washington at Arizona, 1 p.m. (FSN)
Washington State at Arizona State, 5 p.m. (FSNAZ/NW)
USC at Oregon, 6 p.m. (FSN)
UCLA at Oregon State, 8 p.m. (FSN NW/PT)
Stanford at California (CSN)
Thur., Jan. 31
Arizona at USC, 7:30 p.m. (FSN)
Arizona State at UCLA, 7:30 p.m. (FSN PT)
California at Washington State, 7 p.m.
Stanford at Washington, 7 p.m.
Sat., Feb. 2
Arizona at UCLA, 6 p.m. (ESPN)
Arizona State at USC, 7:30 p.m. (FSN PT)
California at Washington, 3 p.m. (FSN NW)
Stanford at Washington State, noon (FSN)
Oregon State at Oregon
Thur., Feb. 7
USC at Washington, 7:30 p.m. (FSN PT)
UCLA at Washington State, 7:30 p.m. (FSN)
Oregon State at California, 7:30 p.m.
Oregon at Stanford, 7 p.m.
Sat., Feb. 9
USC at Washington State, 12:30 p.m. (ABC)
Oregon State at Stanford, 5 p.m. (FSN BA)
Oregon at California, 4 p.m. (CSN)
Sun., Feb. 10
Arizona State at Arizona, 12:30 p.m. (FSN)
UCLA at Washington, 1:30 p.m. (FSN)
Thur., Feb. 14
California at Arizona, 6:30 p.m. (FSN AZ)
Stanford at Arizona State, 8:30 p.m. (FSN)
Washington at Oregon
Washington State at Oregon State, 5:30 p.m. (FSNNW)
Sat., Feb. 16
Stanford at Arizona, 1:30 p.m. (ABC)
California at Arizona State, 4 p.m. (FSN)
Washington at Oregon State, 4 p.m. or 8 p.m. (FSNNW)
Washington State at Oregon, 6 p.m. (FSN)
Sun., Feb. 17
UCLA at USC, 7 p.m. (FSN)
Thur., Feb. 21
Arizona at Washington, 7:30 p.m. (FSN NW/AZ)
Arizona State at Washington State, 6 p.m. (FSN NW/AZ)
Oregon at USC, 8 p.m. (FSN)
Oregon State at UCLA, 7:30 p.m. (FSN PT)
Sat., Feb. 23
Arizona at Washington State, 7 p.m. (FSN)
Arizona State at Washington, 3 p.m. (FSN)
Oregon at UCLA, 12:30 p.m. (ABC)
Oregon State at USC, 5 p.m. (FSN W/NW)
Sun., Feb. 24
California at Stanford, 6 p.m. (FSN)
Thur., Feb. 28
USC at Arizona, 7 p.m. (ESPN)
UCLA at Arizona State, 8:30 p.m. (FSN PT/AZ)
Washington State at California, 8 p.m. (FSN)
Washington at Stanford, 7 p.m.
Sat., Mar. 1
(Wildcard - FSN, 1 p.m.)
USC at Arizona State
Washington State at Stanford
Washington at California
Sun., Mar. 2
UCLA at Arizona, 2 p.m. (CBS)
Oregon at Oregon State, 7 p.m. (FSN)
Thur., Mar. 6
(Wildcard - FSN, 8 p.m.)
Arizona at Oregon State
Arizona State at Oregon
Stanford at UCLA
California at USC
Sat., Mar. 8
(Wildcard - CBS, 11 a.m.; ABC, 12:30 p.m.; FSN, 7:30 p.m.)
Arizona at Oregon
Arizona State at Oregon State
Stanford at USC
California at UCLA
Washington at Wash. State